

+NOTICE!!

These documents have been scanned!

Do not place un-scanned documents beneath this notice!

Do not remove this notice from this file!

GPO Jacket No. 560-102
Print Order 61540
Rise Business Services, LLC
Job=AZ15 8/14/2019



Box Number= AZ15230



Claim Begin-End: AMC448767-AMC448767

1 Initial Receipt



AZ15230-7 AMC341087-AMC454410

United States Department of the Interior
Bureau of Land Management
 DIV OF LANDS, MINRLS & ENERGY
 ONE N CENTRAL AVE
 PHOENIX, AZ 85004 -4427
 Phone: 602-417-9200

Receipt	
No:	4072403

Transaction #: 4184260
Date of Transaction: 01/25/2018

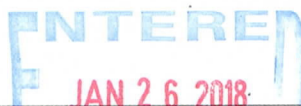
CUSTOMER:	
JACOB MIYAUCHI 3408 SOUTHERN VISTA DR KINGMAN, AZ 86401-0629 US	

LINE #	QTY	DESCRIPTION	REMARKS	UNIT PRICE	TOTAL
1	1.00	LOCATABLE MINERALS / MINING CLAIMS-NEW, UNADJUD, ONE OR MORE AUTH NOS / NEW MINING CLAIMS MAINTENANCE FEE CASES: AMC448767/\$930.00		- n/a -	930.00
2	1.00	LOCATABLE MINERALS / MINING CLAIMS-NEW, UNADJUD, ONE OR MORE AUTH NOS / NEW MINING CLAIMS LOCATION FEE CASES: AMC448767/\$37.00		- n/a -	37.00
3	1.00	LOCATABLE MINERALS / MINING CLAIMS-NEW, UNADJUD, ONE OR MORE AUTH NOS / NEW MINING CLAIM PROCESSING FEE CASES: AMC448767/\$20.00		- n/a -	20.00
TOTAL:					\$987.00

PAYMENT INFORMATION			
1	AMOUNT:	987.00	POSTMARKED: N/A
	TYPE:	CHECK	RECEIVED: 01/25/2018
	CHECK NO:	105	
	NAME:	MIYAUCHI, JACOB 3408 SOUTHERN VISTA DR KINGMAN AZ 86401-0629 US	

REMARKS

This receipt was generated by the automated BLM Collections and Billing System and is a paper representation of a portion of the official electronic record contained therein.

NOTICE!!

These documents have been scanned!

Do not place un-scanned documents beneath this notice!

Do not remove this notice from this file!

GPO Jacket No. 560-102
Print Order 61540
Rise Business Services, LLC
Job=AZ15 8/14/2019



Box Number= AZ15230



Claim Begin-End: AMC448767-AMC448767

2 Correspondence



AZ15230-7

AMC341087-AMC454410



United States Department of the Interior



BUREAU OF LAND MANAGEMENT

Arizona State Office

One North Central Avenue, Suite 800

Phoenix, Arizona 85004-4427

www.blm.gov/az/

JUL 08 2020

In Reply Refer To:

3800 (9200) RM

AMC448767

CERTIFIED MAIL - RETURN RECEIPT REQUESTED No. 9214 8901 9403 8315 7798 53

DECISION

DOUGLAS JULSEN	:	This Notice Affects Those Claims
1881 CLAUDINE DR	:	Shown in the Block Below.
LAS VEGAS, NV 89156-7190	:	

AMC448767

MSM #1

Mining Claims Declared Forfeited Excess Acres

In accordance with 43 CFR 3830.94, the mining claims listed above are hereby declared forfeited for the reason indicated below.

You received a Notice requiring that the claims listed above be amended due to excess acres or that documentation be submitted supporting discovery of a valuable mineral deposit prior to the date of transfer. The amendments or documentation were required to be filed within 30 days of the date you received the Notice. Documentation purporting discovery of a valuable mineral deposit prior to the date of transfer was received February 20, 2020. A review of the documentation was performed by a Certified Mineral Mine Inspector who determined that the information was incomplete to show that a valuable mineral deposit existed prior to the transfer.

You received a Notice providing you the opportunity to submit more information to prove discovery of a valuable mineral interest prior to transfer or to reduce the acreage to 20 acres per claimant as allowed by law. The amendments or documentation were required to be filed within 30 days of the date you received the Notice. The 30 day timeframe allowed has expired and no amendment or documentation has been received; therefore, the mining claims are declared forfeited.

This decision does not relieve you of the liability for reclamation of all areas disturbed by your activities on land encompassed by your mining claims and/or sites. After you complete the reclamation, you must notify the authorized officer of the appropriate surface managing agency so that the authorized officer may conduct a final site inspection and determine whether you may be released from liability. If you fail to reclaim the land to the satisfaction of the authorized officer, the surface management agency may cite you for noncompliance under its surface management regulations.

For land administered by the Bureau of Land Management (BLM), if you fail to reclaim the land to the satisfaction of the authorized officer as required in 43 CFR Subpart 3809, the BLM will issue an order of noncompliance under 43 CFR 3809.601(a). If you fail to comply with the noncompliance order, the BLM may take further action under 43 CFR 3809.604. Failure to conduct reclamation is a prohibited act that may subject you to criminal penalties. See 43 CFR 3809.605(h) and 43 CFR 3809.700. If your occupancy has been terminated and you fail to remove structures, material, and equipment, and any personal property in accordance with the regulations in 43 CFR 3715.5-1, the BLM may dispose of the property. In accordance with 43 CFR 3715.5-2, you will remain liable for the costs the BLM incurs in removing and disposing of the property.

Appeal Procedures

This decision may be appealed to the Interior Board of Land Appeals, Office of the Secretary, in accordance with the regulations contained in 43 CFR, Part 4 and the enclosed Form 1842-1. If an appeal is taken, your notice of appeal must be filed in this office (at the above address) within 30 days from receipt of this decision. The appellant has the burden of showing that the decision appealed from is in error.

If you wish to file a petition pursuant to regulation 43 CFR 4.21 (58 FR 4939, January 19, 1993), for a stay of the effectiveness of this decision during the time that your appeal is being reviewed by the Board, the petition for a stay must accompany your notice of appeal. A petition for a stay is required to show sufficient justification based on the standards listed below. Copies of the notice of appeal and petition for a stay must also be submitted to each party named in this decision and to the Interior Board of Land Appeals and to the appropriate Office of the Solicitor (see 43 CFR 4.413) at the same time the original documents are filed with this office. If you request a stay, you have the burden of proof to demonstrate that a stay should be granted.

Standards for Obtaining a Stay

Except as otherwise provided by law or other pertinent regulation, a petition for a stay of a decision pending appeal shall show sufficient justification based on the following standards:

- (1) The relative harm to the parties if the stay is granted or denied,
- (2) The likelihood of the appellant's success on the merits,

- (3) The likelihood of immediate and irreparable harm if the stay is not granted, and
- (4) Whether the public interest favors granting the stay.

If additional information is required, please contact RéAnn Myers at 602-417-9413. Please include your AMC serial number(s) on all correspondence.

Sincerely,



Elena Fink
Deputy State Director
Lands, Minerals and Energy Division

Enclosure

Date Produced: 07/13/2020

ConnectSuite Inc.:

The following is the delivery information for Certified Mail™/RRE item number 9214 8901 9403 8315 7798 53. Our records indicate that this item was delivered on 07/11/2020 at 12:04 p.m. in LAS VEGAS, NV 89156. The scanned image of the recipient information is provided below.

Signature of Recipient :

NBA 56396
LOVID

Address of Recipient :

1831 Balzuc

Thank you for selecting the Postal Service for your mailing needs. If you require additional assistance, please contact your local post office or Postal Service representative.

Sincerely,
United States Postal Service

The customer reference number shown below is not validated or endorsed by the United States Postal Service. It is solely for customer use.

Customer Reference Number: C2146650.12208224



United States Department of the Interior



BUREAU OF LAND MANAGEMENT
Arizona State Office
One North Central Avenue, Suite 800
Phoenix, Arizona 85004-4427
www.blm.gov/az/

MAY 05 2020

In Reply Refer To:
3800 (9200) RM
AMC448767

CERTIFIED MAIL – RETURN RECEIPT REQUESTED NO. 9214 8901 9403 8311 7689 74

NOTICE

DOUGLAS JULSEN	:	This Notice Affects Those Claims
1881 CLAUDINE DR	:	Shown in the Block Below.
LAS VEGAS, NV 89156-7190	:	

AMC448767
MSM #1

Association Placer Mining Claims Documentation or Amendments Required

The mining claim listed above is an association placer mining claim that is over 20 acres in size. The claim was originally located with the required number of locators to meet the 20-acre per locator requirement. However, the claim is now held by a smaller group of claimants than originally located them and is therefore not in compliance with the legal requirements.

By law, each individual claimant is allowed to hold a maximum of 20 acres per claim. A corporation is considered to be a single entity that is allowed to hold a maximum of 20 acres per claim. In accordance with 43 CFR 3833.33 you may transfer, sell, or otherwise convey an association placer mining claim at any time to an equal or greater number of mining claimants. If you want to transfer an association placer claim to an individual or an association that is smaller in number than the association that located the claim you (a) must have discovered a valuable mineral deposit before the transfer; or (b) upon notice from the Bureau of Land Management (BLM), you must reduce the acreage of the claim, if necessary, so that you meet the 20-acre per locator limit.

On February 10, 2020, BLM sent you a notice requesting that you show compliance with 43 CFR 3833.33 by providing either documentation of a discovery of a valuable mineral deposit for the above listed claim prior to the claim being transferred from the original locators to yourself, or reducing the claim acreage to the 20-acre per locator limit as allowed by law.

On February 20, 2020, information was provided to this office with the intent to show that a valuable mineral deposit existed on the claim prior to transfer.

BLM determined that the information was incomplete to show that a valuable mineral deposit existed prior to the transfer of the claim to you.

BLM is hereby giving you an opportunity to provide more information to prove discovery prior to the date whereby the claim was transferred to a smaller number of claimants.

The claimant should fully describe the reasons why the deposit claimed is believed to be a valuable mineral deposit. This should include sufficient details so that a mineral examiner can determine that the claim owner had a reasonable prospect of success in developing the deposit at the time of transfer.

As stated in the attached Certified Mineral Mine Inspector memo, the following information or additional information is needed:

- The location map would be more informative and useful if it showed some context. That could be provided with an additional area map showing nearby cities, county lines, roadways, drainage basins, or other features that might be found in proximity to the claim block.
- The sampling information is not adequate.
 - Historical sampling and sampling from areas outside of the actual claim are not pertinent to the determination of a "discovery" on this claim block.
 - A "discovery" is site specific to a claim: only samples that can demonstrate they were collected in-situ within the claim boundaries are useful in this determination.
 - Describe the sampling protocol used. That should include details of who did the sampling, what was sampled (volume, weight, character, etc.), how the samples were collected and treated (panned, drilled, bulk, etc.), the means for locating sample sites and their ongoing identification, and when the sampling occurred (date and time required). Any additional information that helps describe the sampling effort and material collected would be useful.
 - Describe the laboratory testing protocol used. That should include a chain of custody, the processes used on each sample (weighed, washed, sieved, digested, etc.), the tests performed on each sample (AA, ICP-MS, fire assay, etc.), the equipment used for all tests (make, model, etc.), the gold recovery and purity per sample taken (test results including units of measure, margin of error, etc.), and the original final data from a certified laboratory reporting results of all testing.
 - When providing specific sample results, they should be correlated to a specific location and, if possible, to an areal extent. A map of the exact location of each sample should be provided.

- Provide a "reserve estimate" that includes a map of the deposit boundaries, not just the claim boundaries.
 - While the deposit outside the claim is not relevant to discovery within the claim, providing an estimate of the deposit thickness and extent is critical.
 - Also include a discussion of the calculations used to arrive at that reserve estimate and explain how the cut-off grade was developed for the described deposit.
- Develop an estimate of the cost to complete mining the described deposit at this site. This estimate needs to be complete enough to determine a reasonable prospect of success.
 - Provide an estimate of actual development costs expected, minimizing assumptions. This should describe a complete plan for preparing to mine the reserve estimated above.
 - Provide an estimate of all equipment and operational expenses expected. This should describe a complete plan for mining, from start to finish at this site. It would be useful if a process flow chart was provided and it should include a timeline for completion of operations.
 - Provide a site plan map for the process of mining, such as office and equipment locations, parking and traffic patterns, storage piles (processed and unprocessed material), sanitary facilities, etc.
 - Provide an estimate of reclamation costs expected once all gold resources have been produced.
- The purpose of the requested documentation is to transfer claim block ownership, so ensure that the documentation provided supports a "discovery" prior to the date of transfer.
- The meaning of "discovery of a valuable mineral deposit" is important and should coincide with the statutory requirements. An effort should be made to clearly understand this meaning from a regulatory and legal frame of reference. "Discovery" includes all the following:
 - Found within the boundaries of the mining claim.
 - A person of ordinary prudence would be justified in developing the discovery.
 - A marketable deposit that is able to produce a profit.
 - No further exploration needed to delineate reserves or determine grade.
 - Has had adequate sampling within the claim boundaries.
- A "discovery" is not surmise, speculation, belief, indication, impression, or geologic theory of the existence of minerals on the mining claim.

Without this information we cannot determine if the claim is being properly held by a single claimant. Therefore, we are requiring that the requested information be submitted to this office for review by a mineral examiner.

This required information must be dated **prior** to the date of transfer. If you do not have this information, then you must amend the claim listed above, reducing the acreage to 20 acres per claimant as allowed by law.

We must receive either this additional documentation supporting a discovery of a valuable mineral deposit, or amendment within 30 days of your receipt of this notice. If the required documentation or the amendment is not received within the 30-day timeframe the mining claims

will be declared forfeited and void. If an amendment is filed, there is a \$15 BLM processing fee for the amendment. The amendment must also be filed with the county.

If additional information is required, please contact RéAnn Myers at 602-417-9413. Please include your AMC serial number(s) on all correspondence.

Sincerely,



Elena Fink
Deputy State Director
Lands, Minerals and Energy Division

Enclosures

Date Produced: 05/18/2020

ConnectSuite Inc.:

The following is the delivery information for Certified Mail™/RRE item number 9214 8901 9403 8311 7689 74. Our records indicate that this item was delivered on 05/11/2020 at 07:09 p.m. in LAS VEGAS, NV 89110. The scanned image of the recipient information is provided below.

Signature of Recipient :

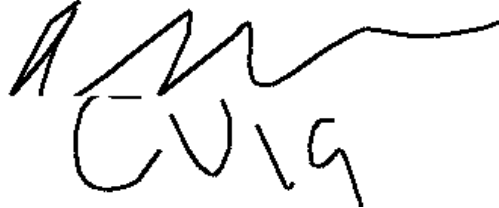

Handwritten signature in black ink, appearing to read "CVIG".

Address of Recipient :



Handwritten address in black ink, appearing to read "CLAUDE".

Thank you for selecting the Postal Service for your mailing needs. If you require additional assistance, please contact your local post office or Postal Service representative.

Sincerely,
United States Postal Service

The customer reference number shown below is not validated or endorsed by the United States Postal Service. It is solely for customer use.

Customer Reference Number: C2052114.11692712



United States Department of the Interior



BUREAU OF LAND MANAGEMENT
Arizona State Office
One North Central Avenue, Suite 800
Phoenix, Arizona 85004-4427
www.blm.gov/az/

FEB 10 2020

In Reply Refer To:
3800 (9200) RM
AMC448767

CERTIFIED MAIL – RETURN RECEIPT REQUESTED NO. 9214 8901 9403 8305 7603 11

NOTICE

DOUGLAS JULSEN
1881 CLAUDINE DR
LAS VEGAS, NV 89156-7190

This Notice Affects Those Claims
Shown in the Block Below.

AMC448767
MSM #1

Transfer of Association Placer Mining Claims Amendments or Discovery Documentation Required

The Bureau of Land Management (BLM) Arizona State Office received a conveyance document transferring ownership of the above listed mining claims.

The mining claims being transferred are association placer mining claims. The claims are being transferred to a smaller number of claimants than originally located the claims.

By law, each individual claimant is allowed to hold a maximum of 20 acres per claim. A corporation is considered to be a single entity that is allowed to hold a maximum of 20 acres per claim. In accordance with 43 CFR 3833.33, you may transfer, sell, or otherwise convey an association placer mining claim at any time to an EQUAL or greater number of mining claimants. However, if the claim is transferred to a smaller number of claimants you (a) must have discovered a valuable mineral deposit before the transfer; or (b) upon notice from BLM, you must reduce the acreage of the claim, if necessary, so that you meet the 20-acre per locator limit.

The BLM is therefore requiring that an amendment be filed for each claim listed above, in accordance with 43 CFR 3833.33, reducing the claims acreage to meet the 20-acre per claimant limit, as is authorized by law; or submit appropriate documentation supporting that there was a discovery of a valuable mineral deposit prior to the date of transfer. We are enclosing a guide to clarify what documentation must be provided to BLM to support a discovery of a valuable

mineral deposit. The documentation will be reviewed by a mineral examiner to determine if the submitted documents are sufficient.

We must receive either the amendments or documentation of discovery of a valuable mineral deposit within 30 days of your receipt of this notice. If the amendments or the required documentation are not received within the 30-day timeframe the mining claims will be declared forfeited and void. If amendments are filed, there is a \$15 BLM processing fee for each amendment. The amendments must also be filed with the county.

If additional information is required, please contact RéAnn Myers at 602-417-9413. Please include your AMC serial number(s) on all correspondence.



Elena Fink
Deputy State Director
Lands, Minerals and Energy Division

Enclosure

Date Produced: 02/17/2020

ConnectSuite Inc.:

The following is the delivery information for Certified Mail™/RRE item number 9214 8901 9403 8305 7603 11. Our records indicate that this item was delivered on 02/12/2020 at 11:45 a.m. in LAS VEGAS, NV 89156. The scanned image of the recipient information is provided below.

Signature of Recipient :

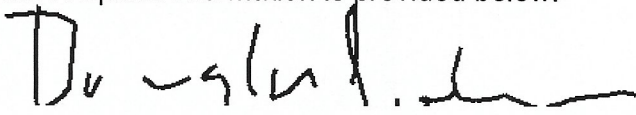
DOUGLAS JULSEN

Address of Recipient :

**1881 CLAUDINE DR
LAS VEGAS, NV 89156**

Thank you for selecting the Postal Service for your mailing needs. If you require additional assistance, please contact your local post office or Postal Service representative.

Sincerely,
United States Postal Service

The customer reference number shown below is not validated or endorsed by the United States Postal Service. It is solely for customer use.

Customer Reference Number: C1901189.10850231

NOTICE!!

These documents have been scanned!

Do not place un-scanned documents beneath this notice!

Do not remove this notice from this file!

GPO Jacket No. 560-102
Print Order 61540
Rise Business Services, LLC
Job=AZ15 8/14/2019



Box Number= AZ15230



Claim Begin-End: AMC448767-AMC448767

3 Transfers



AZ15230-7

AMC341087-AMC454410

**NO
DOCUMENTS
FOUND**

NO DOCUMENTS FOUND
NO DOCUMENTS FOUND

NOTICE!!

These documents have been scanned!

Do not place un-scanned documents beneath this notice!

Do not remove this notice from this file!

GPO Jacket No. 560-102
Print Order 61540
Rise Business Services, LLC
Job=AZ15 8/14/2019



Box Number= AZ15230



Claim Begin-End: AMC448767-AMC448767

4 Annual Filings



AZ15230-7

AMC341087-AMC454410

FEE# 2018058115

OFFICIAL RECORDS
OF MOHAVE COUNTY
KRISTI BLAIR,
COUNTY RECORDER



448767
451341
426089

11/23/2018 04:12 PM Fee: \$10.00

PAGE: 1 of 2

NOTICE OF INTENTION TO HOLD MINING CLAIMS/SITES

When Recorded Return Document to:

JACOB MIYAUCHI
925 N. COLLEGE AVE #F222
TEMPE, AZ 85281

RECEIVED
BLM AZ STATE OFFICE
2018 NOV 26 P 12:33
PHOENIX, ARIZONA
BLM
Date
Stamp

Check here if this is a change of address.

Telephone: 928-303-0554

E-mail Address: mountainstatesmining@gmail.com

I (We) intend to hold the claims(s) and/or site(s) listed below for the calendar year 2019, and I (We) have filed or will file a Notice of Intent to Hold in the county where the claim (s) is located.

Reason for filing a Notice of Intent to Hold instead of an assessment work filing (check one):

- Maintenance fee was paid to maintain claim(s) during this assessment year.
- Mill or tunnel sites.
- Claim(s) was located during the current assessment year.
- BLM has deferred assessment work (attach copy of decision granting deferment, or pending petition for deferment including date petition was filed.)

Line No.	AMC NUMBER	CLAIM/SITE NAME	COUNTY RECORDER DATA (If available)	TWP	RNG	SEC
1	448767	MSM #01		29N	17W	22
2						
3						
4						
5						
6						
7						
8						
9						
10						

ENTERED
NOV 30 2018
BY: Ram

ilmazsoIAC



ilmazsoIAC

xdo.pdf

11/26/18 11:02 AM

NOTICE OF INTENTION TO HOLD MINING CLAIMS/SITES
page 2

RECEIVED
BLM AZ STATE OFFICE
PHOENIX, ARIZONA
2018 NOV 26 P 12:33
BLM
Date
Stamp

1. State of Arizona, County of MOHAVE

2. I (Name) JACOB MIYAUCHI

3. Reside at (Address) 925 N. COLLEGE AVE #F222

City TEMPE County MARICOPA State AZ Zip 85281 being duly sworn, depose and say that I am a citizen of the United States, more than eighteen years of age, that all of the facts set forth in this notice, subject to the provisions and penalties of 18 U.S.C. 1001 pertaining to the filing of false, fictitious, or fraudulent statements with the United States, are true and correct according to the best of my knowledge, information and belief.

4. Owner's name and address (If not shown in Items 1-3 above), _____

5. Dated: 11/21/18 Signature: Jacob Miyauchi

Bureau of Land Management
Arizona State Office
www.blm.gov/az

No. of Claims: 1 x \$10 = 15
Check No: _____ Init. PER
Receipt No.: 4316306
For BLM Use Only

1202162-2-2-2
 castilloe

NOTICE OF INTENTION TO HOLD MINING CLAIMS/SITES

When Recorded Return Document to:

JACOB MIYAUCHI
925 N. COLLEGE AVE # F222
TEMPE, AZ 85281

RECEIVED
 M AZ STATE OFFICE
 2018 NOV 26 P 12:33
 PHOENIX, ARIZONA
 BLM
 Date
 Stamp

Check here if this is a change of address.

Telephone: 928-303-0554

E-mail Address: mountainstatesmining@gmail.com

I (We) intend to hold the claims(s) and/or site(s) listed below for the calendar year 20___, and I (We) have filed or will file a Notice of Intent to Hold in the county where the claim (s) is located.

Reason for filing a Notice of Intent to Hold instead of an assessment work filing (check one):

- Maintenance fee was paid to maintain claim(s) during this assessment year.
- Mill or tunnel sites.
- Claim(s) was located during the current assessment year.
- BLM has deferred assessment work (attach copy of decision granting deferment, or pending petition for deferment including date petition was filed.)

Line No.	AMC NUMBER	CLAIM/SITE NAME	COUNTY RECORDER DATA (If available)	TWP	RNG	SEC
1	481341	MSM #02		50N	60W	12
2						
3						
4						
5						
6						
7						
8						
9						
10						

NOTICE OF INTENTION TO HOLD MINING CLAIMS/SITES
page 2

RECEIVED
ARIZONA STATE OFFICE
2018 NOV 26 P 12:33
PHOENIX, ARIZONA
BLM
Date
Stamp

1. State of Arizona, County of MARICOPA

2. I (Name) JACOB MIYAUCHI

3. Reside at (Address) 925 N. COLLEGE AVE #F222

City TEMPE County MARICOPA State AZ Zip 85281 being duly sworn, depose and say that I am a citizen of the United States, more than eighteen years of age, that all of the facts set forth in this notice, subject to the provisions and penalties of 18 U.S.C. 1001 pertaining to the filing of false, fictitious, or fraudulent statements with the United States, are true and correct according to the best of my knowledge, information and belief.

4. Owner's name and address (If not shown in Items 1-3 above) _____

5. Dated: 11/21/18 Signature: Jacob Miyauchi

Bureau of Land Management
Arizona State Office
www.blm.gov/az

No. of Claims: 1 x \$¹⁵10 = _____
Check No: _____ Init. PER
Receipt No.: 4316306
For BLM Use Only

When Recorded Return Document

JACOB MIYAUCHI
925 N. COLLEGE AVE. # F222
TEMPE, AZ 85281

OFFICIAL RECORDS OF
MARICOPA COUNTY RECORDER
ADRIAN FONTES
2018-0868942 11/26/18 12:24
PAPER RECORDING

Check here is this is a change of address.

Telephone: 928-303-0554

E-mail address: mountainstatesmining@gmail.com

1202162-2-2-1
castilloe

AFFIDAVIT OF PERFORMANCE OF ANNUAL WORK

1. State of Arizona, County of MARICOPA ss:

2. I (Name) JACOB MIYAUCHI

3. Reside at (Address) 925 N. COLLEGE AVE # F222

City TEMPE County MARICOPA

State AZ Zip 85281 being duly sworn, depose and say that I am a citizen of the United States, more than eighteen years of age, and that all of the facts set forth in this affidavit, subject to the provisions and penalties of 18 U.S.C. 1001 pertaining to the filing of false, fictitious, or fraudulent statements with the United States, are true and correct according to the best of my knowledge, information and belief.

4. Owner's name and address (If not shown in Items 1-3 above), _____

5. That I am personally acquainted with the mining claim(s). The work and improvements were made by and at the expense of the owner(s) of said claim(s). Said contiguous group of claims, listed on this document, are situated in the

_____ (optional) Mining District; _____ County, Arizona.

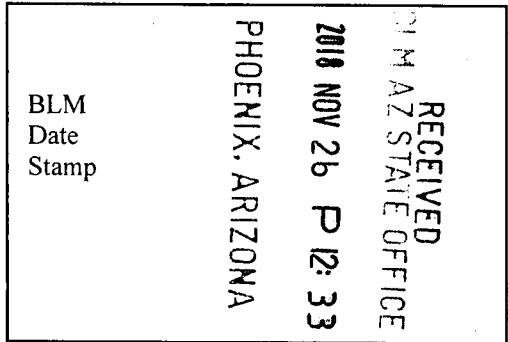

Line No.	AMC NUMBER	CLAIM/SITE NAME	COUNTY RECORDER DATA (If available)	TWP	RNG	SEC
1	451341	MSM #02		50N	60W	12
2						
3						
4						
5						
6						

RECEIVED
BLM AZ STATE OFFICE
2018 NOV 26 P 12:53
PHOENIX, ARIZONA

BLM
Date
Stamp

7					
8					
9					
10					

6. That between the dates starting at 12 o'clock noon on September 1, 20 17 and ending at 12 o'clock noon on September 1, 20 at least \$ 300.00 dollars worth of work and improvements were done and performed upon said claim(s) or upon one or more of a contiguous group of claims for the benefit of all, wholly or partly outside of a contiguous group of claims for the benefit of all, not including the location work.

7. That the following persons were employed to perform the work and improvements described herein: JACOB MIYAUCHI, TERRY MIYAUCHI

8. That the work and improvements performed were: ROAD IMPROVEMENTS

9. Dated: 11/26/18 Signature: Jacob Miyouchi

SUBSCRIBED AND SWORN TO before me, a Notary Public, this 26 day of November 20 18

By: Jacob Miyouchi

Notary Public [Signature]

My Commission Expires 12/14/20

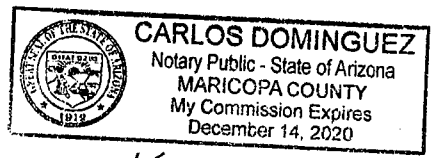

Bureau of Land Management
Arizona State Office
www.blm.gov/az

No. of Claims: 1 x \$¹⁵10 =
 Check No.: Init. PER
 Receipt No.: 4316306
 For BLM Use Only

When Recorded Return Document

JACOB MIYAUCHI
925 N. COLLEGE AVE #F222
TEMPE, AZ 85281

FEE# 2018058116

OFFICIAL RECORDS
OF MOHAVE COUNTY
KRISTI BLAIR,
COUNTY RECORDER



11/23/2018 04:12 PM Fee: \$15.00

PAGE: 1 of 2

Check here is this is a change of address.

Telephone: 928-303-0554

E-mail address: mountainstatesmining@gmail.com

AFFIDAVIT OF PERFORMANCE OF ANNUAL WORK

1. State of Arizona, County of MOHAVE ss:
2. I (Name) JACOB MIYAUCHI
3. Reside at (Address) 925 N. COLLEGE AVE #F222
MM
City TEMPE County MARICOPA

RECEIVED
PHOENIX, ARIZONA
NOV 26 P 12:33
BLM
Date
Stamp

State AZ Zip 85281 being duly sworn, depose and say that I am a citizen of the United States, more than eighteen years of age, and that all of the facts set forth in this affidavit, subject to the provisions and penalties of 18 U.S.C. 1001 pertaining to the filing of false, fictitious, or fraudulent statements with the United States, are true and correct according to the best of my knowledge, information and belief.

4. Owner's name and address (If not shown in Items 1-3 above).

5. That I am personally acquainted with the mining claim(s). The work and improvements were made by and at the expense of the owner(s) of said claim(s). Said contiguous group of claims, listed on this document, are situated in the _____ (optional) Mining District; MOHAVE County, Arizona.

Line No.	AMC NUMBER	CLAIM/SITE NAME	COUNTY RECORDER DATA (If available)	TWP	RNG	SEC
1	426089	AU DIGGER		29N	17W	22
2	448767	MSM #01		29N	17W	22
3						
4						
5						
6						

RECEIVED
BLM AZ STATE OFFICE
2018 NOV 26 P 12:33
PHOENIX, ARIZONA

BLM
Date
Stamp

7						
8						
9						
10						

6. That between the dates starting at 12 o'clock noon on September 1, 20 17 and ending at 12 o'clock noon on September 1, 20 18 at least \$ 900.00 dollars worth of work and improvements were done and performed upon said claim(s) or upon one or more of a contiguous group of claims for the benefit of all, wholly or partly outside of a contiguous group of claims for the benefit of all, not including the location work.

7. That the following persons were employed to perform the work and improvements described herein: JACOB MIYAUCHI, TERRY MIYAUCHI

8. That the work and improvements performed were: BULK SAMPLING & ROAD IMPROVEMENTS

9. Dated: 11/23/18 Signature: Jacob Miyouchi

SUBSCRIBED AND SWORN TO before me, a Notary Public, this 23rd day of November 20 18

By: Jacob Miyouchi

Notary Public Kelly Nockideneh

My Commission Expires 03-29-2019

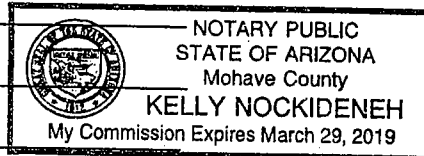

No. of Claims: 2 x \$ 15 = _____
 Check No.: _____ Init. PER
 Receipt No.: 4316306
 For BLM Use Only

Bureau of Land Management
 Arizona State Office
www.blm.gov/az

United States Department of the Interior
Bureau of Land Management
 DIV OF LANDS, MINRLS & ENERGY
 ONE N CENTRAL AVE
 PHOENIX, AZ 85004 -4427
 Phone: 602-417-9200

Receipt	
No:	4316306

Transaction #: 4432748
Date of Transaction: 11/26/2018

CUSTOMER:

JACOB MIYAUCHI
 3408 SOUTHERN VISTA DR
 KINGMAN, AZ 86401-0629 US

LINE #	QTY	DESCRIPTION	REMARKS	UNIT PRICE	TOTAL
1	1.00	LOCATABLE MINERALS / MINING CLAIMS- NOT NEW-UNADJUD, ONE AUTH NO. ONLY / MINING CLAIM MONEY RECEIVED CASES: AMC448767/\$75.00	NOI/2 AND POL/3	- n/a -	75.00
TOTAL:					\$75.00

PAYMENT INFORMATION

NOTE: Items will appear on credit card statement as "Bureau of Land Mgmt CO".

1	AMOUNT:	75.00	POSTMARKED:	N/A
	TYPE:	CREDIT CARD	RECEIVED:	11/26/2018
	NAME:	MIYAUCHI, JACOB 3408 SOUTHERN VISTA DR KINGMAN AZ 86401-0629 US		
	CARD NO:	XXXXXXXXXXXX8876	AUTH CODE:	H42095
	NAME ON CARD:	JACOB S MIYAUCHI		
	SIGNATURE:			

REMARKS

This receipt was generated by the automated BLM Collections and Billing System and is a paper representation of a portion of the official electronic record contained therein.

496

AMC 426089 448767 FORM APPROVED OMB NO. 1004-0114 Expires: 45134

MAINTENANCE FEE WAIVER CERTIFICATION

SEE INSTRUCTIONS ON PAGE 2

- 1. This small miner waiver is filed for the assessment year beginning on September 1, 2018 and ending on September 1, 2019.
2. The undersigned and all related parties owned ten or fewer mining claims, mill, or tunnel sites located and maintained on Federal lands in the United States of America on September 1, 2018.
3. The undersigned have performed the assessment work required by law for each mining claim listed prior to filing this waiver and understand that by filing this form, the undersigned must file an affidavit of assessment work with the Bureau of Land Management (BLM) by the December 30th following the filing of this waiver.
4. The undersigned understand that if the assessment work obligation has not yet come due under 30 U.S.C. 28 (for those claims in their first assessment year only), a notice of intent to hold reciting this condition must be recorded by the December 30th following the filing of this waiver.
5. The undersigned understand that mill and tunnel sites may also be listed on this waiver and be waived from payment of the maintenance fee, and that a notice of intent to hold for these sites is required to be filed with the BLM by the December 30th following the filing of this waiver.
6. The undersigned understand and acknowledge that pursuant to 43 U.S.C. 1212 and 18 U.S.C. 1001, the filing or recording of a false, fictitious, or fraudulent document with the BLM may result in a fine of up to \$250,000, a prison term not to exceed five years, or both.
7. The mining claims, mill or tunnel sites for which this waiver from payment of the maintenance fees is requested are:

Table with 2 columns: CLAIM OR SITE NAME, BLM RECORDATION SERIAL NUMBER. Rows include Au Digger #1, MSM #01, MSM #02, and empty rows 4-10.

RECEIVED BLM AZ STATE OFFICE PHOENIX, ARIZONA 2018 AUG 29 P 2:51

The owner(s) (claimants) of the above mining claims and sites are:

Jacob Miyauchi

(Owner's Name - Please Print)

3408 Southern Vista Drive

(Owner's Mailing Address)

Jacob Miyauchi (Owner's Signature)

Kingman

(City)

AZ

(State)

86401

(Zip Code)

Terence Miyauchi

(Owner's Name - Please Print)

3408 Southern Vista Drive

(Owner's Mailing Address)

Terence Miyauchi (Owner's Signature)

Kingman

(City)

AZ

(State)

86401

(Zip Code)

Kimberly Miyauchi

(Owner's Name - Please Print)

3408 Southern Vista Drive

(Owner's Mailing Address)

Kimberly Miyauchi (Owner's Signature)

Kingman

(City)

AZ

(State)

86401

(Zip Code)

Greg Miyauchi

(Owner's Name - Please Print)

PO Box 282

(Owner's Mailing Address)

Greg Miyauchi (Owner's Signature)

Grand Lake

(City)

CO

(State)

80447

(Zip Code)

2978483 ENTERED SEP 10 2018 BY: [Signature]

nmw

Joan Miyauchi

(Owner's Name - Please Print)

Joan Miyauchi

(Owner's Signature)

PO Box 282

(Owner's Mailing Address)

Grand Lake

(City)

CO

(State)

80447

(Zip Code)

Tammy Roussopoulos

(Owner's Name - Please Print)

Tammy Roussopoulos

(Owner's Signature)

2285 N Warwick Ave

(Owner's Mailing Address)

Meridian

(City)

ID

(State)

83646

(Zip Code)

(Owner's Name - Please Print)

(Owner's Signature)

(Owner's Mailing Address)

(City)

(State)

(Zip Code)

(Owner's Name - Please Print)

(Owner's Signature)

(Owner's Mailing Address)

(City)

(State)

(Zip Code)

18 U.S.C. 1001 and 43 U.S.C. 1212 make it a crime for any person knowingly and willfully to make to any department or agency of the United States any false, fictitious or fraudulent statements or representations as to any matter within its jurisdiction.

INSTRUCTIONS

1. This certification is made under the provisions of 43 U.S.C. § 1744 and 30 U.S.C. §28-28k and the regulations thereunder (43 CFR Part 3830).
2. The claimant(s) must fill in the dates in paragraph 1 for the beginning and ending of the assessment year for which this waiver is sought.
3. The claimant(s) must fill in the date in paragraph 2 for the beginning of the assessment year for which this waiver is sought.
4. All claim and site names and BLM serial numbers must be listed for the mining claims, mill sites, and tunnel sites for which the waiver is sought.
5. All owners of the mining claims, mill sites, and tunnel sites and their addresses must be given.
6. This waiver form must be signed by all the claimants or their designated agent, in original form. If an agent is designated, a notarized designation of agent, signed by all of the claimants with proper address given, must be submitted with this waiver.
7. This form must be filed no later than September 1st for the upcoming assessment year in the BLM State Office where the mining claims or sites are recorded, or the waiver cannot be granted by the BLM. (Example: To obtain a waiver for the assessment year 2012, which begins on September 1, 2011, you must qualify for and file for a waiver no later than September 1, 2011, in the proper BLM State Office.)
8. For all mining claims which require assessment work, you must record an affidavit of labor on or before the December 30th immediately following the filing of this waiver. For all other mining claims or sites waived, you must record a notice of intent to hold on or before the December 30th immediately following the filing of this waiver.
9. Mill and tunnel sites may also be listed on this waiver and be waived from payment of the maintenance fee. A notice of intent to hold for these sites is required to be filed by the December 30th following the filing of this waiver.

RECEIVED
 BLM STATE OFFICE
 2011 AUG 29 P 2:51
 PHOENIX, ARIZONA
 FOR OFFICIAL USE ONLY

JACOB MIYAUCHI
3408 SOUTHERN VISTA DRIVE
KINGMAN, AZ 86401

CERTIFIED MAIL®



7016 0910 0001 7619 2156

BUREAU OF LAND MANAGEMENT
1 N CENTRAL AVE SUITE 800
PHOENIX, AZ 85004

\$3.920
US POST
FIRST-CL
071S0091
85281

PHOENIX, ARIZONA
2010 AUG 29 P 2:51
CENTRAL STATE OFFICE

8500484487 0041

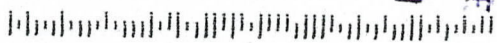

NOTICE!!

These documents have been scanned!

Do not place un-scanned documents beneath this notice!

Do not remove this notice from this file!

GPO Jacket No. 560-102
Print Order 61540
Rise Business Services, LLC
Job=AZ15 8/14/2019



Box Number= AZ15230



Claim Begin-End: AMC448767-AMC448767

5 Miscellaneous



AZ15230-7 AMC341087-AMC454410

**NO
DOCUMENTS
FOUND**

NO DOCUMENTS FOUND
NO DOCUMENTS FOUND

NOTICE!!

These documents have been scanned!

Do not place un-scanned documents beneath this notice!

Do not remove this notice from this file!

GPO Jacket No. 560-102
Print Order 61540
Rise Business Services, LLC
Job=AZ15 8/14/2019



Box Number= AZ15230



Claim Begin-End: AMC448767-AMC448767

6 Location Notices-Amendments and Supporting Documents



AZ15230-7

AMC341087-AMC454410

CLAIMING CLAIM STATUS REPORT

Data Entered: 1/26/13 Ram

MTP Checked By: [Signature]
GEO Checked By: [Signature]

LEAD SERIAL NUMBER: AMC 448 267 thru AMC _____

NUMBER OF CLAIMS & TYPE:

- ____ LODE
- PLACER
- ____ ASSOCIATION PLACER
- ____ MILL SITE
- ____ TUNNEL SITE

CHARGES:

Processing Fee @ \$20 =	\$	<u>20⁰⁰</u>
Location Fee @ \$37 =	\$	<u>32⁰⁰</u>
Maintenance Fee @ \$155 =	\$	<u>930⁰⁰ 155</u>
Add'l Maint Fee for Assoc Placer =	\$	<u>775</u>
SUBTOTAL	\$	<u>987⁰⁰</u>
Other Fees	\$	_____
Other Fees	\$	_____
TOTAL	\$	<u>987</u>

TOTAL ACREAGE: 120 Per Claim
(Placer Only)

NUMBER OF LOCATORS: 6

DOCUMENTS RECEIVED VIA: Over-the-Counter Mail TIMELY FILED: Yes No

LEGAL DESCRIPTION: T 29N R 17W SEC 22
T _____ R _____ SEC _____
T _____ R _____ SEC _____
T _____ R _____ SEC _____
T _____ R _____ SEC _____

BLM FOREST SERVICE SUBJ TO PL 359: Yes No
WILDERNESS AREA

SPLIT ESTATE: N/A SX PX OTHER
SRHA Was proper Notice filed if located on SHRA Land? Yes No

RECONVEYED MINERALS ON BLM LAND REQUIRE OPENING ORDER FROM 1944 TO 1993:
Open to Entry On _____ N/A

COMMENTS/STATUS: VOID PARTIALLY VOID PVT MINERALS WITHDRAWN LANDS
OTHER _____

Claimant acknowledges that portions of the following claim(s) site(s) may be void or voidable.

Printed Name of Claimant _____ Signature of Claimant _____

*****FINAL ADJUDICATION*****

DATE _____ INITIALS _____

**DEPARTMENT OF THE INTERIOR
BUREAU OF LAND MANAGEMENT
MINING CLAIMS**

Run Date/Time: 01/26/2018 02:27 PM

(LIVE) Serial Register Page

Page 1 of 1

01 10-21-1976;090STAT0090;43USC1744
Case Type 384201: PLACER CLAIM
Claim Name: MSM 01
Commodity :
Case Disposition: ACTIVE
Required Maintenance Fee: \$930.00

Total Acres
120.000

Serial Number
AMC448767
Lead File Number
AMC448767

Name & Address	Int Rel
MIYAUCHI GREG PO BOX 282	GRAND LAKE, CO 80447-0282 CLAIMANT
MIYAUCHI TERRY 3408 SOUTHERN VISTA DR	KINGMAN, AZ 86401-0629 CLAIMANT
MIYAUCHI KIMBERLY J 3408 SOUTHERN VISTA DR	KINGMAN, AZ 86401-0629 CLAIMANT
MIYAUCHI JACOB 3408 SOUTHERN VISTA DR	KINGMAN, AZ 86401-0629 CLAIMANT
ROUSSOPULOS TOMMY 2285 N WARWICK AVE	MERIDIAN, ID 83646-4149 CLAIMANT
MIYAUCHI JOAN PO BOX 282	GRAND LAKE, CO 80447-0282 CLAIMANT

Mer Twp Rng Sec	Quadrant	District/Field Office	County
14 0290N 0170W 022	NE,NW ,SW	KINGMAN FO	MOHAVE

Act Date	Code	Action	Action Remarks	Receipt Number
12/11/2017	403	LOCATION DATE		
01/25/2018	395	RECORDATION NOTICE RECD	1	4072403
01/25/2018	484	LOCATION YEAR / MAINTENANCE	2018;\$155	4072403
01/25/2018	501	ACCT ADV IN LEAD FILE	AMC448767;	
01/25/2018	685	ADDL MAINTENANCE FEE	2018;\$775	4072403
01/19/2018	404	COUNTY RECORDATION	2018002794;	

Line Nr Remarks

FEE# 2018002794

OFFICIAL RECORDS
OF MOHAVE COUNTY
KRISTI BLAIR,
COUNTY RECORDER



01/19/2018 10:35 AM Fee: \$11.00

PAGE: 1 of 6

LOCATION NOTICE FOR PLACER MINING CLAIM

Amendment BLM Serial # 448767

NOTICE IS HEREBY GIVEN that the MSM 01
_____ placer mining claim has been located by
Jacob Miyauchi whose current mailing
address is 3408 Southern Vista Drive
Kingman, Arizona 86401

BLM
Date
Stamp

RECEIVED
STATE OFFICE
2018 JAN 25 A 9:33
PHOENIX, ARIZONA

The general course of this claim is 120 acres and it is situated in Mohave
County, Arizona. This claim is 2640 feet in length and 2640/1320 feet in width.

120 Total Claim Acreage. This claim runs from the location monument on which this location notice is
posted at the NE corner of the claim approximately 2640 feet in a West direction to the
NW end line and 2640 feet in a South direction to the South end line. This claim is
marked by 6 monuments, one at each corner of the claim.

The location monument on which this notice is posted is situated within Section 22, Township
29 N, Range 17 W, Gila Salt River Base and Meridian, Arizona. This claim encompasses
portions of the following legal subdivision(s) if located by legal subdivision or the following quarter section(s),
section(s), Township(s) and Range(s) NW 1/4 & NE 1/4 & SW 1/4, SW 1/4, Section 22, T. 29N, R. 17W

_____, Gila Salt River Base and Meridian, Arizona.

The locality of this claim with reference to some natural object or permanent monument and additional information
(if any) concerning its locality are as follows: 1/2 Mile West of Pierce Ferry Road at mile marker 33
1/2 Mile South of Charles Road.

_____ The above information is shown on the attached map.

DATED AND POSTED on the ground this 11 day of December, 2017.

LOCATOR(s) AGENT

Print Name(s) JACOB MIYAUCHI

Signature(s) Jacob Miyauchi

Form MCF102
Revised July 2014

AMC448767

MINING CLAIM MAP

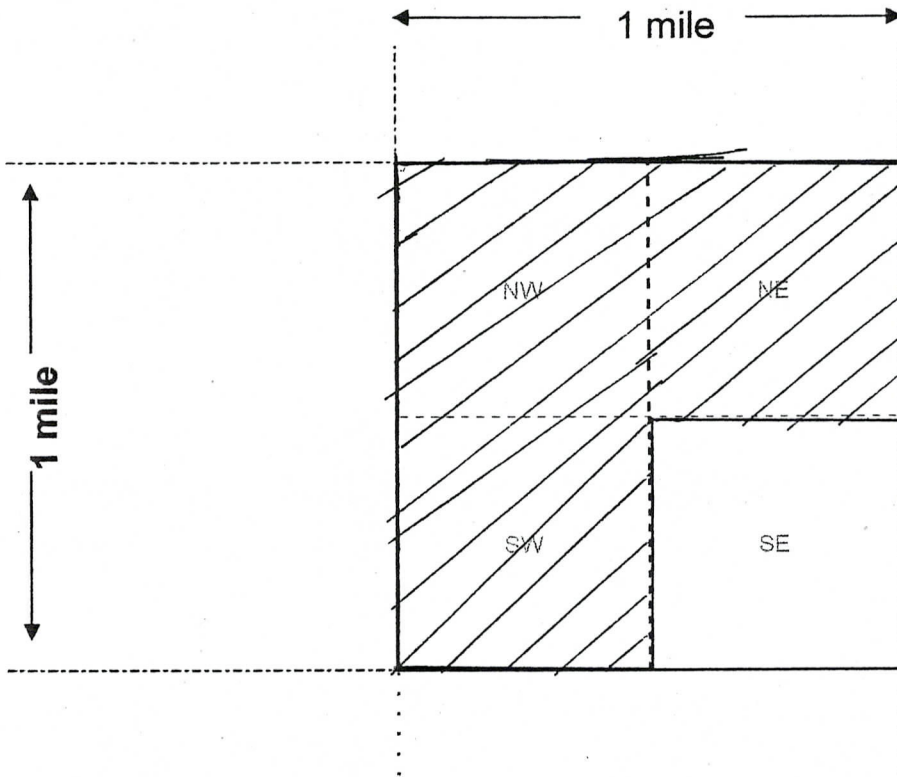

Lode () Placer (✓)
 Millsite ()

RECEIVED
 STATE OFFICE
 2010 JAN 25 A 9:33
 PHOENIX, ARIZONA

Scale: 1" = 2000 feet



1. The above map depicts the MSM 01 mining claim, which is located in Section (s) 22, Township 29 N, Range 17 W, Gila and Salt River Base and Meridian, Mohave County, Arizona. Total claim acreage is 120 acres

2. The type of corner and location monuments used are as follows: 2"x2"x5' Wooden Posts
Location information is attached on each post with metal tags

3. The bearings and distances in degrees and feet between claim corners and to a public land survey monument are as depicted on the map.

4. If the claim is a placer or millsite claim with exterior limits conforming to legal subdivisions of the public survey, provide a legal description of the claim _____

Form MCF100a
 Revised July 2014

AMC 448767

Location Notice For Placer Mining Claim: Additional Signatures

Claimant/Locator 1:

Name: JACOB MIYAUCHI

Mailing Address: 3408 SOUTHERN VISTA DRIVE KINGMAN, AZ 86401

Signature:  Date: 12/11/17

Claimant 2:

Name: GREG MIYAUCHI

Mailing Address: BOX 282 GRAND LAKE, CO. 80447

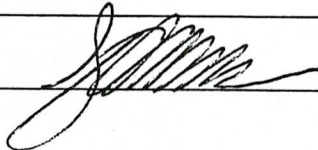
Signature:  Date: 12/11/17

Claimant 3:

Name: Joan Miyuchi

Mailing Address: Box 282 GRAND LAKE, CO. 80447

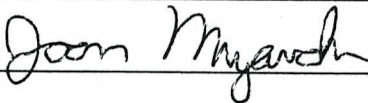
Signature:  Date: 12/11/17

Claimant 4:

Name: Kimberly J Miyuchi

Mailing Address: 3408 Southern Vista
Kingman AZ 86401

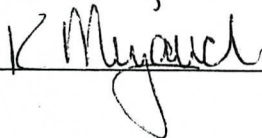
Signature:  Date: 12-11-17

RECEIVED
STATE OFFICE
2018 JAN 25 A 9:33
PHOENIX, ARIZONA

RECEIVED
2018 JAN - 4 12:57
PHOENIX, ARIZONA
Filed
2018

AMC448767

Claimant 5:

Name: TEILENCE S MIYAUCHI

Mailing Address: 3408 SOUTHERN VISTA DR
KINGMAN AZ 86401

Signature: *Teience Miyauchi* Date: 12-11-17

Claimant 6:

NAME: TAMMY ROUSSOPIOS

MAILING ADDRESS: 2285 N Warwick Ave Meridian, ID 83646

SIGNATURE: *Tammy Roussopoulos*

RECEIVED
CLERK STATE OFFICE
2018 JAN 25 A 9:33
PHOENIX, ARIZONA

RECEIVED
CLERK STATE OFFICE
2018 JAN 25 12:51
PHOENIX, ARIZONA
Filed with PLM, but not
accepted this date.

AMC448767

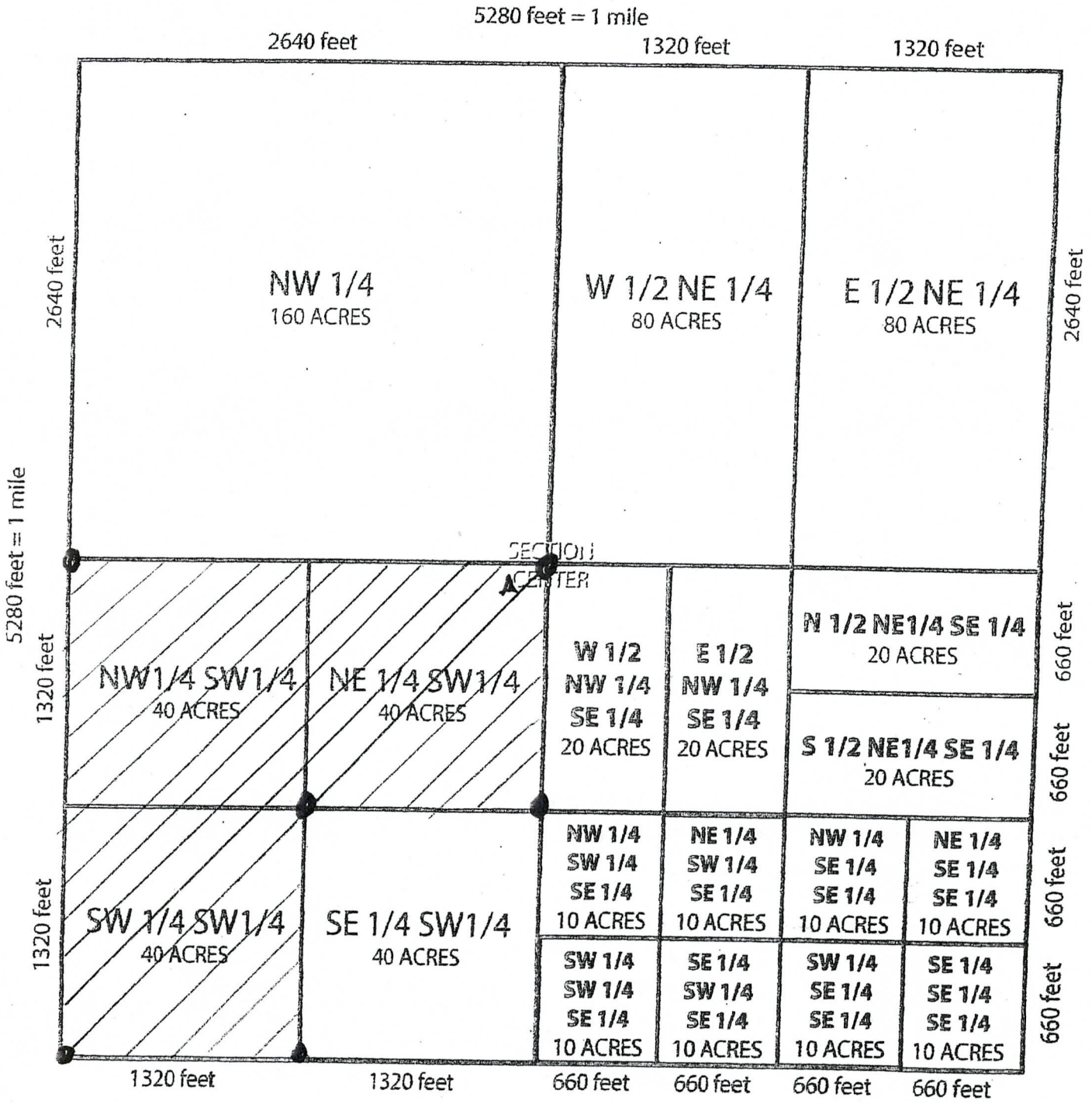

Aliquot parts of one rectangular survey section

- LEGEND
- = CLAW POSTS
 - > LOCATION MONUMENT
 - i = MSM 01

RECEIVED
 STATE OFFICE
 PHOENIX, ARIZONA
 2018 JAN 25 A 9:34

AMC 448767

N 1/4 & NE 1/4 & SW 1/4, SW 1/4, SEC. 22, T. 29 N., R. 17 W

Aliquot measurement grid template
 Lines up with 1:9,000 scale map

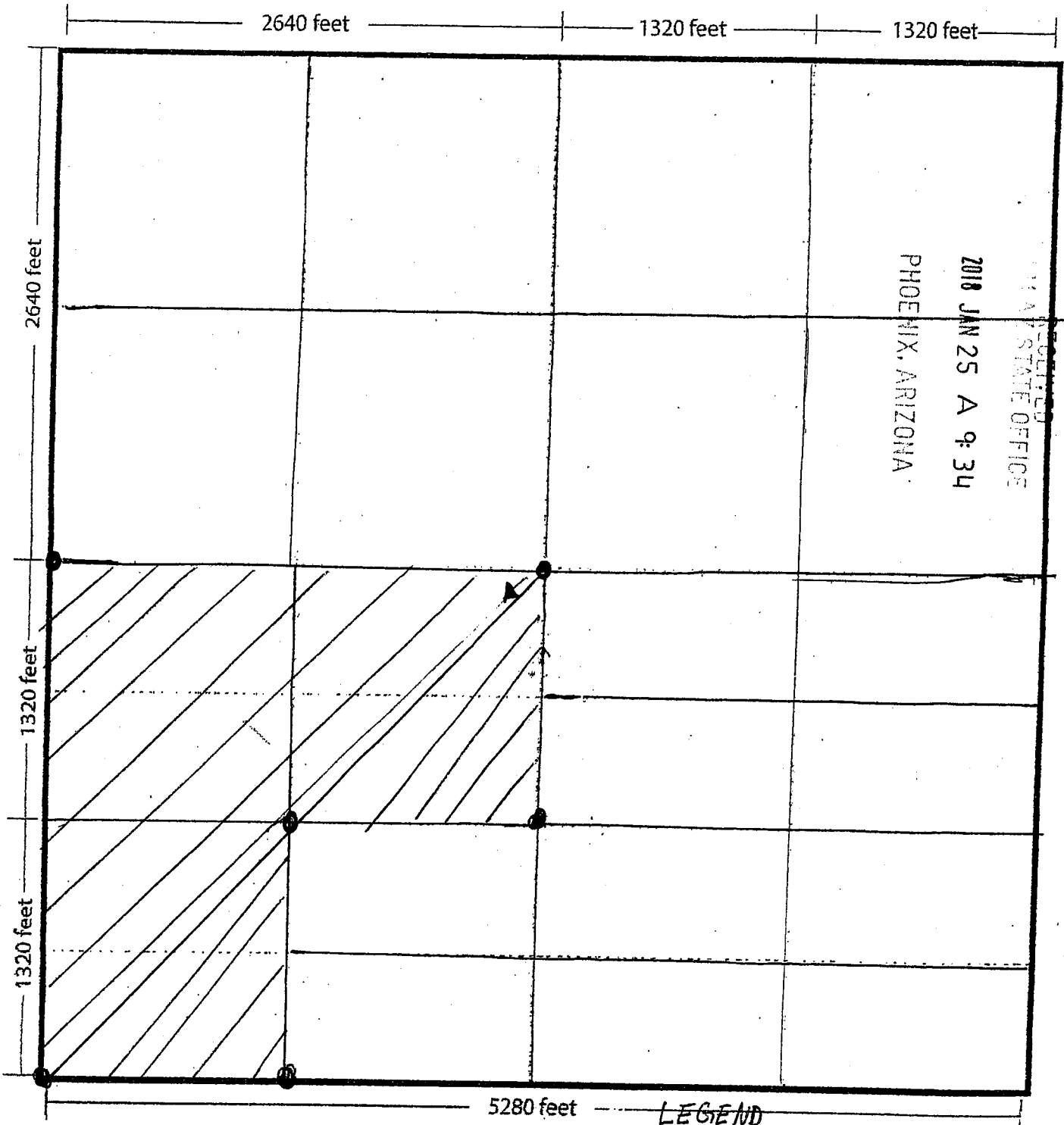

One section

LEGEND

- ↑ N
- = CLAIM POSTS
- ▲ = LOCATION MONUMENT
- /// = MSM 61

T.29 N, R. 17 W, Sec. 22, SW 1/4, NW 1/4 & NE 1/4 & SW 1/4

AMC448767

DEPARTMENT OF INTERIOR
BUREAU OF LAND MANAGEMENT

Input Parameters for Geographic Report with Land

System Id = CR

Admin State = AZ

Geo State =

Casetype Begins With

Case Disp Txt = AUTHORIZED, CANCELLED, EXPIRED, PENDING, REJECTED, RELINQUISHED, VOID, WITHDRAWN

Mer Twp Rng = 14 0290N 0170W

Section = 022, 999

Mtrs =

Commodity =

Commodity Txt =

Pending Org =

Pend Org Decode =

Total Rows Returned: 6

RUN TIME: 09:31 AM

UNITED STATES DEPARTMENT OF INTERIOR
BUREAU OF LAND MANAGEMENT
GEOGRAPHIC REPORT WITH LAND
Sorted by Serial Number

RUN DATE: 01/25/2018
Page 2 of 2

Adm State: AZ

380910 AUTHORIZED

022 ALIQ

SW;

